

Back to the juvenile medical device

ProCare Poto

Authentic RF & SPT IPL &
Rapid turnover Peltier(Hot & cool)



baltic beauty
prof



SeoulinMedicare

Why ProCare Poto?

Light and Compact 4-in-1 Hybrid Medical Device!

The Best Product with Various Functions of IPL / MonoPolar **RF** / MultiPolar **RF** / Hot & Cool



Compact but Powerful Medical Device

User-Friendly Design for Medicals Maximizes Usability and Convenience



IPL 540nm, 755nm Cartridge handpiece enables to **use selectively Toning and Hair remove mode**



Multi-Polar and Mono-Polar RF handpiece **with BTI Smart** technology enables safe treatment

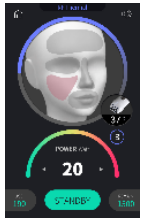

Maximize **user convenience** and **intuitiveness** with automatic UI recognition for IPL Cartridge and RF TIP replacement



With the range of $-5^{\circ}\text{C} \sim 10^{\circ}\text{C}$ / $37^{\circ}\text{C} \sim 45^{\circ}\text{C}$ Hot & Cool handpiece enables to **control skin temperature**



Footswitch enhances convenience of treatment depending on usage environment



The **ample storage space** at the bottom of the main body makes it easy to store consumables(IPL filters / RF Tips)

4-in-1 Hybrid Medical Device

ProCare Poto Combines RF, IPL , Peltier Technologies.

IPL(Intense Pulsed Light)

A complex light of wide wavelength, used for multi-purpose purposes such as improving overall skin condition or hair remove. (Photorejuvenation)

- Toning : 540nm
- Hair Remove : 755nm



Mono-Polar RF(CET method)

If abnormalities are observed by detecting skin contact conditions, **excessive temperature and burn can be prevented** by adjusting the output **by BTI Smart technology**.(Rubbing Type)

- Pore Care
- Improve Skin Elasticity
- Smooth Wrinkle



Multi-Polar RF

Compared to Mono-Polar RF Rubbing Type, The shot method generates deep heat for a short period of 1 to 3 seconds to regenerate collagen in the dermis layer.

- Lifting
- Improve Skin Elasticity
- Soothing Wrinkles



Peltier Hot & Cool

Temperature can be changed rapidly by peltier element in the range of $-5^{\circ}\text{C} \sim 45^{\circ}\text{C}$. Maximizes effects by using before and after use of IPL, RF.

- Hot : Open Pore (Cosmetics Absorption Rate \uparrow)
- Cool : Soothing Skin, Tightening



IPL

540nm Toning



IPL

755nm Hair removal

What is IPL?

IPL

IPL: Intense Pulsed Light



Toning/
Hair removal



540nm

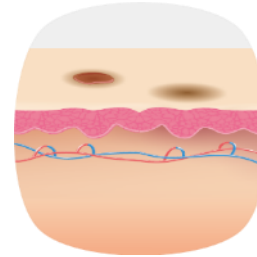

Pigmented /
Vascular Lesions

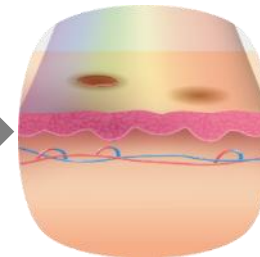

Intense Pulse Light
540nm

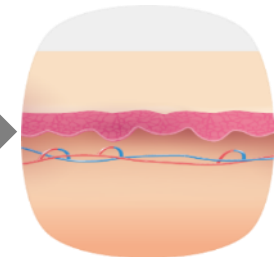

The diseased part
destroyed by small
particles, absorbed into
the body and decimated.



755nm

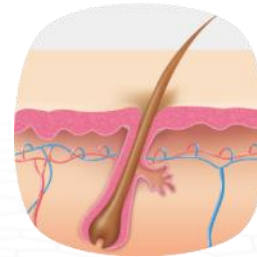

Hair

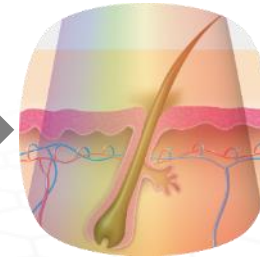

Hair removal

Indications

- ✓ Pigmented Lesions - Freckles, Liver Spots, Blemish, Brown Spot
- ✓ Vascular lesion - Facial Blushing, Angioma, Broken Capillaries, Rosacea, Blood Vessel Extension
- ✓ Photo Rejuvenation - Anti Aging, Fine wrinkles, Dull Skin, Pore Extension, Skin Toning by removing Melanin Pigment
- ✓ Combination Therapy - Scar, Keloid, Dark Circles

IPL (Intense Pulsed Light) Benefits

IPL

SeoulinMediCare's IPL Cartridge-540nm, 755nm: Can be selected for Toning and Hair Remove.

To prevent mistakes caused by cartridge replacement, the handpiece automatically recognizes the cartridge type and displays it on the UI screen. (Maximizing User Convenience)

Compared to other products, the biggest advantage is that it can be treated without applying gel.

**Easy Cleansing
without
Anesthesia**
(Numbing
Cream for
Sensitive skin
case)

**After IPL
treatment, can
be cleaned by
Water cleansing**

**Skin
Rejuvenation
and Skin
Tension by
Peeling Effect**

No Side Effect
(No Water Blister,
No Bruise, No
Hyperpigmentati
on)

**Blemish and
Freckle
Improvement
After 7 Days**

**Angioma and
Flush
Improvement
After 15 Days**

RF

What is RF ?

RF



Multi-Polar



Mono-Polar(Large)



Mono-Polar(Small)

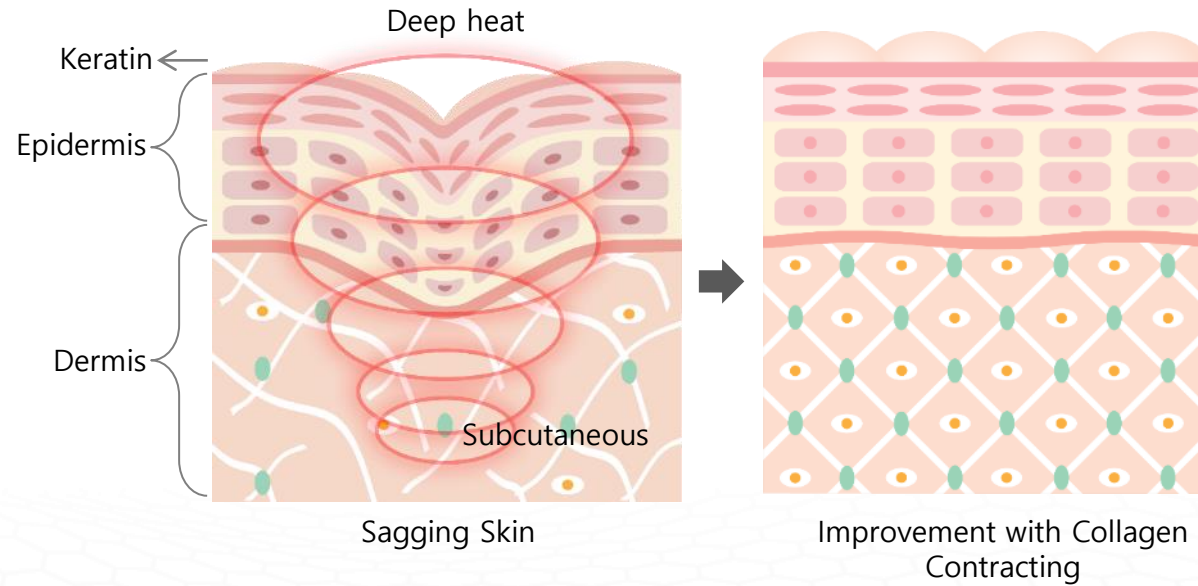

- ✓ Due to deep heat of High Frequency 4Mhz the Aged Collagen is shrinking
- ✓ Collagen, Hyaluronic Acid and Elastin increases due to stimulated fibroblast.
- ✓ RF makes skin become elastic, firm by collagen shrinking

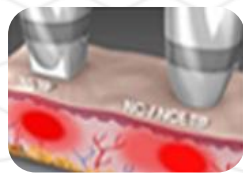

Deep Heat

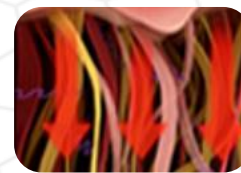

Effect to Dermis



Collagen contraction

Unique Technology(BTI Smart)

RF

BTIS(BTI Smart): Burnless/Temperature/Impedance/Smart

Specialized RF technology of SeoulinMediCare to improve safety during the procedure.

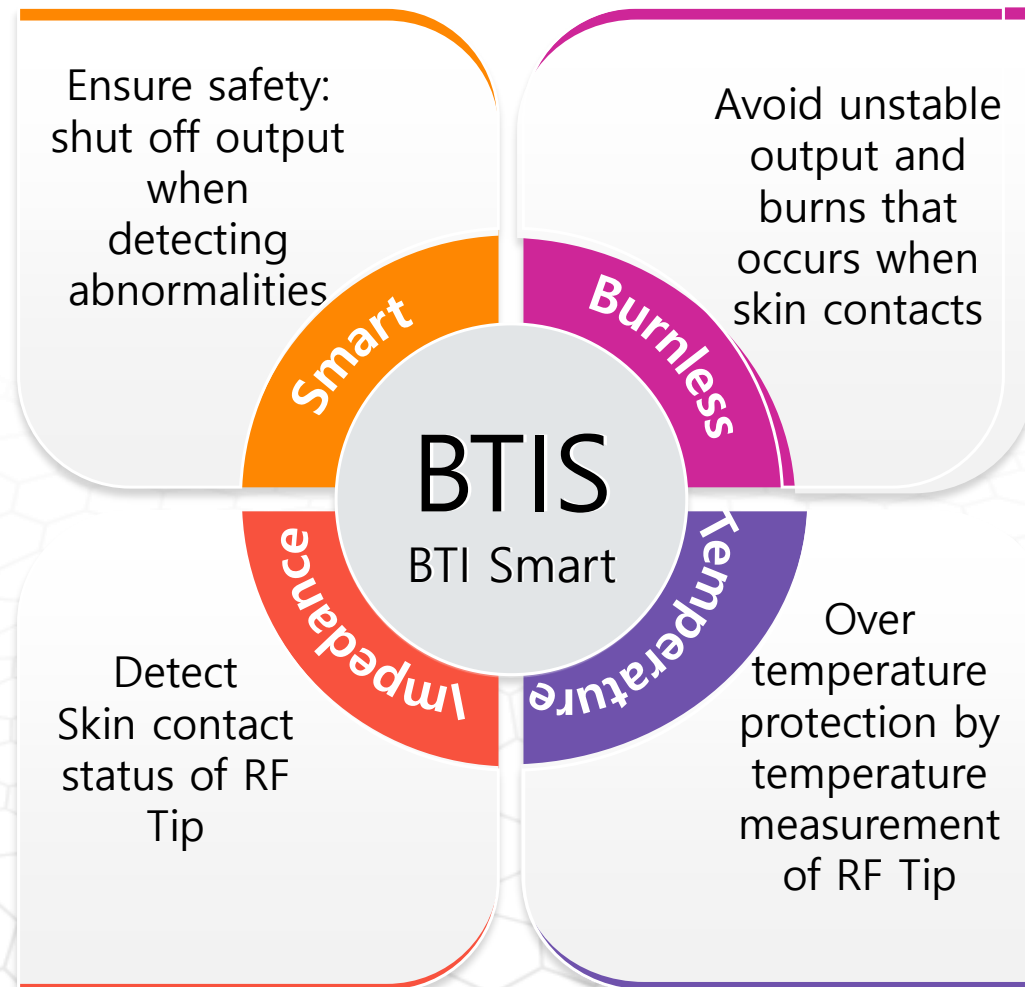

RF Effect and Benefits

RF

SeoulinMediCare's RF is applied BTI Smart Technology to improve safety during treatment.



- ✓ Pore Treatment of Face
- ✓ Face Skin Tension Improvement
- ✓ Wrinkle (Eye Bag, Laugh line) Improvement

1 Time Treatment for
3~6 Months
Rejuvenation

No Pigmentation by
High Frequency RF
Energy

Temporary Bruise or
Flush, Recovery within
few hours

Improvement for
Sagging Eyelids And
Neck Wrinkles

Lifting Effect is Better
than Laser by High
Frequency
RF Energy

No Side Effect
(No Water Blister,
No Bruise)

Multiple Effect for Acne
Scar, Pores and Skin
Tension

A close-up photograph of a woman lying down with her eyes closed. A white, handheld medical device with a black vented nozzle is being applied to her upper lip area. A person wearing white gloves is holding the device. The background is a bright, clinical setting.

Hot & Cool

Hot & Cool

Hot & Cool



Hot Massage

- ✓ 37°C Heat helps to open pores and Increase Nutrient Absorption.
- ✓ Toning Up : Improvement Skin Tone of Brightening Effect
- ✓ Increase Blood Circulation and Detoxing



Cool Massage

- ✓ Cooling Temperature from -5 to 10°C Makes Pore Shrinkage
- ✓ Moisturizing and Skin Tension Increasing Effect
- ✓ Rapid Relaxation for Swelling Face
- ✓ Rapid Relaxation for Face Muscle

To Maximize Effect for Skin, Peltier Technology with Air Cooling Applied

SPT IPL Clinical Data

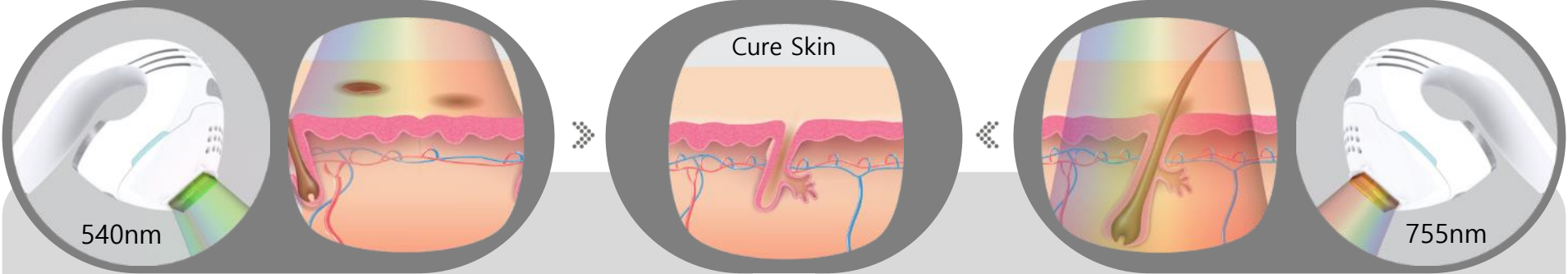

Pigmentation / Blood Lesions
IPL **540nm** procedure

Hair Lesions
IPL **755nm** procedure



BTIS RF Clinic Data

RF



✓ Improve eye wrinkles and laugh lines

✓ Fast recovery

✓ Improve skin elasticity

✓ Reshape to the oval face

✓ Improve face wrinkles

✓ Skin lifting



Rapid turnover Hot & Cool Clinic Data

Hot & Cool

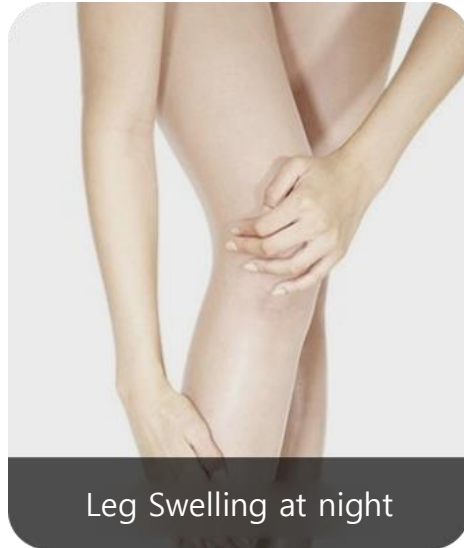

✓ Reduction Face & Legs Swelling

✓ Postpartum Edema Treatment

✓ Reduction Swelling from Plastic Surgery

✓ Lower Body Obesity Treatment

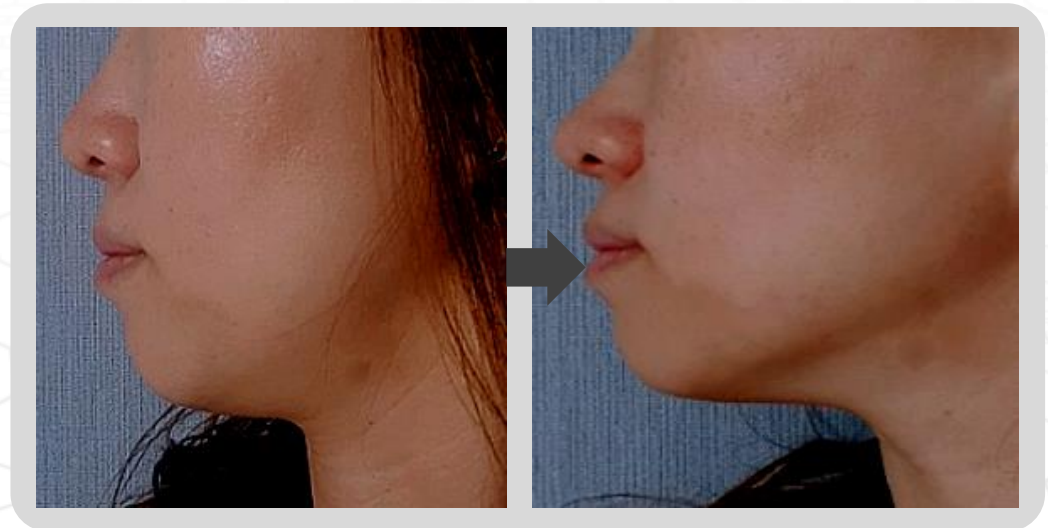

SPECIFICATION

Model	ProCare Poto
Radio Frequency	Frequency : 1MHz / Monopolar, Multipolar Maximum Output : 80W
IPL	Filter : 540 nm / 755nm Capability : 50,000 shot Maximum Output : 28 Joule
Hot & Cool	Hot : 37°C ~ 45°C Cool : -5°C ~ 10°C
Input Power and Frequency	AC 90~240V, 50/60Hz
Power consumption	Max 400 Watt
Dimension / Weight	300(W) X 330.5(D) x 361(H) mm / 10 (kg)
Storage Temperature	-10°C ~ 40°C
Storage Humidity	20% ~ 80%

Annex: Innovated Technology for Multi Function

IPL

Optimized TRT(thermal relaxation time) is condition of "ProCare Poto IPL(Intense Pulsed Light)",which provides to "True Long Pulse Duration".

ProCare Poto treatment brings SPT(Selective Potothemolysis) effects like Laser treatment.

ProCare Poto - does not have any side effect or skin damages.

Unlike Laser type that use a single wavelength (color) of light, which typically matches only one chromophore.

ProCare Poto generates useful wavelengths and uses changeable filter with 540nm which has wide range of application for rejuvenation and toning.

Peltier (Hot & Cool)

Peltier Technology can change Hot & Cool temperature precisely. Furthermore, "ProCare Poto" is applied the modulation technology for minimizing conversion time. It makes extend and shrinkage of pores in skin by powerful Hot & Cool Massage.

ProCare Poto effects on TDDs, reduce Swelling , Pain Relief, laceration improvement (caused by Laser or heat damage) and soothing skin.

Annex: Innovated Technology for Multi Function

RF

"Conventional RF technology has big side effects from hand piece spark, also it comes from operators unskillful mistake. HOWEVER, all SeoulinMedicare Crews are pleased introduce safe and high-quality RF technology"

ProCare Poto provides "Mono polar, and Multipolar. RF thermal energy increases temperature only specific area without any sensory or motor nerve stimulation. Deep heat improve cell function, blood circulation. And it cause of new collagen, elastin and HSP(Heat shock protein. It effects to improve anti-aging, lifting. RF energy amount and depth have to be delivered precisely.

Therefore ProCare Poto is optimized to user-friendly with RF technology such as Mono Polar, Multi Polar.

Thank you!

FOR FURTHER INFORMATION, PLEASE CONTACT US AT

Latvia: sales@balticbeautyprof.com

Estonia: balticbeautyprof@gmail.com



baltic beauty
prof



SeoulinMedicare

Address Estonia: Tartu mnt 28, Tallin,10115, Estonia

Phone number: [+372 58003124](tel:+37258003124)

Address Latvia: Terbatas 12, office 307, Riga, Latvia

Phone number: [+371 244 255 44](tel:+37124425544)

Homepage www.balticbeautyprof.com

